

202 Bruce Drive & 556 W. Bridgeport  
White Hall, IL. 62092

**Price: \$75,900**

2007 Dutch Mobile  
Home/storage house  
Bedrooms: 3  
Bath: 2 full  
Lot Size: 120' x136' mol  
Sq footage: 1484  
Garage: 24' x 36'

Taxes: 2019/\$1,891.22 oo exemptions  
PIN # 11-53-34-401-001  
Basement: Concrete block on MH  
Air conditioning: Central ac  
Heating: Forced Air Furnace

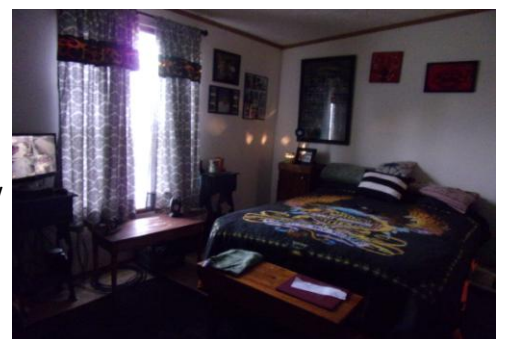
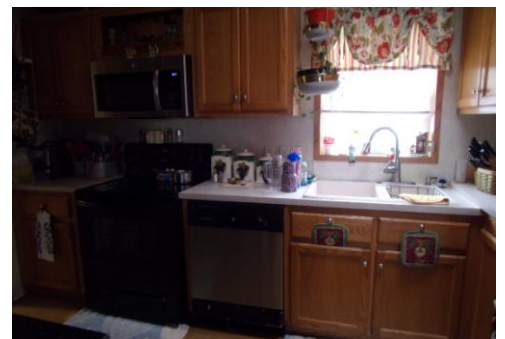
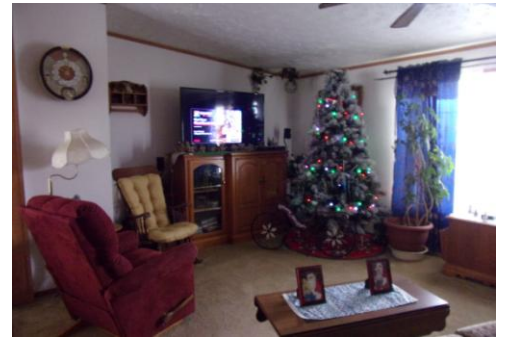

This property is located at the West edge of White Hall. There is a 2007 mobile home that is improved with 3 bedrooms, 2 baths, open living room, dining room, and kitchen. Laundry room is at back entry. There is a large deck on the side with a smaller deck on the back. There is a 24' x 36' garage per owner with 2 garage doors and entry door. This address is 202 Bruce Drive. The story and half house that is unlivable because of foundation issues. This address is 556 W. Bridgeport.

## Witt Realty

Brenda Witt, Managing Broker

Phone and fax: 217-374-9944

Email: [wittrealty@yahoo.com](mailto:wittrealty@yahoo.com)

Facebook: Witt Realty

**Web: [wittrealty.info](http://wittrealty.info)**

102 2<sup>nd</sup> Avenue

White Hall, IL. 62092

#W111619Rbw



<http://www.wittrealty.org>